Rabbi Jacob

Structure : A B A C D

Vladimir Cosma

Tenor Sax.

Rapide (♩ = 180)

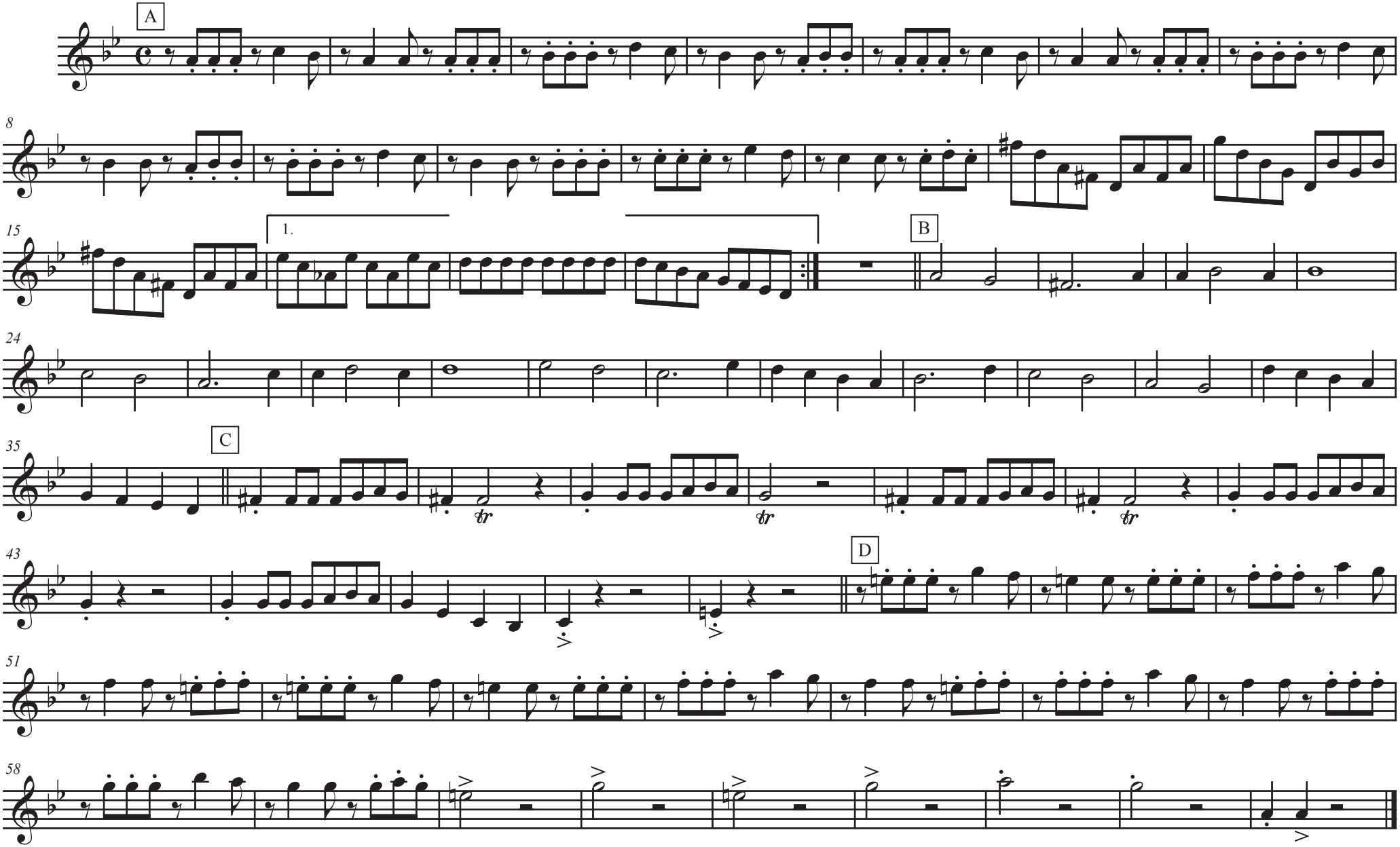

Arr. Pruneau